Evoluent D Wired

The latest version

The Evoluent D is the latest vertical mouse. Its design was inspired by more than 18 years of experience and research.

The mouse reduces and prevents discomfort because it is held in a handshake position. This means the wrist bends less from side to side and the lower arm rotates less.

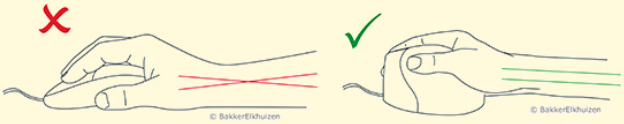

The "handshake" position of this vertical mouse ensures that your wrist bends less from side to side, which means your lower arm rotates inwards less (Schmid et al., 2015). As a result, there is less muscle activity in the lower arm than when using a standard mouse (Quemelo & Vieira, 2013).

Research shows that using a vertical mouse allows users to heal quicker from arm, wrist and hand injuries (Aarås et al., 2001).

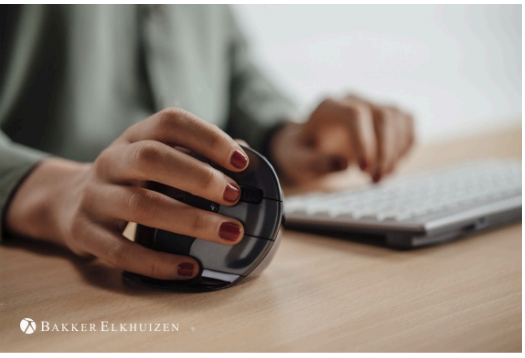

The latest version of Evoluent at BakkerElkhuizen

The Evoluent D is made from high-quality materials to create a premium look and feel. Furthermore, this mouse has a very short acclimatisation time. Lastly, the Evoluent D Wired is available in two versions, so there is a perfect model for almost all hand sizes. The mouse is only suitable for right-handed users. You use your mouse a lot throughout the day. When using a traditional mouse, you twist your wrists, tense your arms and strain your shoulders. To avoid this, different types of ergonomic mice are available. A vertical mouse is one where the hand is held in a handshake posture.

Watch product online

Advantages of the Evoluent D Wired

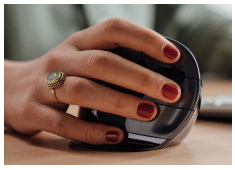

Ergonomic
With the unique indentation on the buttons, the user's hand and fingers are positioned in a neutral posture.

Design
The various high-quality materials, the modern design and the chrome housing give the mouse a premium look and feel.

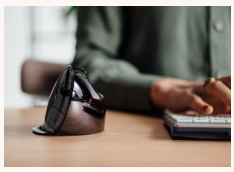

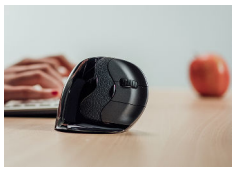

Grip
The design of the mouse is less spherical than some earlier versions of Evoluent. Furthermore, the mouse features unique textures to create a comfortable grip.

Acclimatisation time
Because the mouse is held in a handshake position, which is a natural position for the hand to be in, the acclimatisation time of an ergonomic mouse is very short.

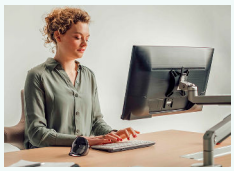

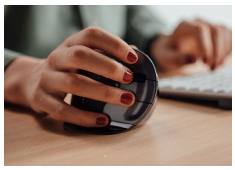

Driver
No driver is needed for the mouse's standard functionalities (plug and play). Installing the driver will make the mouse's buttons fully programmable.

Usability
With five buttons and a clickable scroll wheel, users can work with optimal efficiency. Furthermore, the DPI button and hidden LED indicators make it easy to switch between preferred settings.

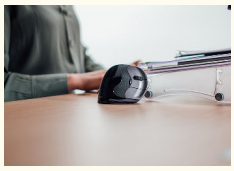

Knowledge Center

Computer mice are still the most-used accessory on people's desks. Since different people need different types of mice, we present a practical overview below.

In many cases, the first thing that comes to mind when discussing ergonomics for computer users is the mouse we use. This makes...

Read more online

Specifications

Width	112 mm (4.41 inches)
Height	78 mm (3.07 inches)
Depth	87 mm (3.43 inches)
Weight	174 gr (6.14 ounces)
Product code:	BNEEVRD (Normal)
	BNEEVRDS (Small)

Contact

BAKKER ELKHUIZEN

BakkerElkhuizen
Taalstraat 151
5261 BC Vught
Netherlands
tel. +31 365467265
email. info@bakkerelkhuizen.com
website: www.bakkerelkhuizen.com